

REGISTRATION FORM

ONLINE REGISTRATION AVAILABLE AT WWW.AENS.US.

Return completed form to AENS: (f) 888.394.1123, info@aens.us or 201 Stillwater, Ste. 8, Wimberley, TX 78676

All applications will be reviewed by the surgical course committee and subject to final approval.

- | | | |
|--|------------------------|-------------------|
| <input type="radio"/> MICROSURGICAL TRAINING COURSE | BEFORE 3/1 | AFTER 3/1 |
| | \$1975 | \$2075 |
| <input type="radio"/> ADVANCED PERIPHERAL NERVE COURSE | BEFORE 5/1 | AFTER 5/1 |
| *must meet pre-requisites | 1 limb per Dr.: \$2350 | \$2650 |
| **Stayover for Wine & Nerve Mtg Agenda & Fee TBA | share limb: \$1895 | \$2195 |
| <input type="radio"/> FUNDAMENTAL PERIPHERAL NERVE COURSE | BEFORE 3/1 | AFTER 3/1 |
| APRIL 17-18 *must send CV | \$2795 | \$2995 |
| <input type="radio"/> FUNDAMENTAL PERIPHERAL NERVE COURSE | BEFORE 10/1 | AFTER 10/1 |
| NOV 12-13 *must send CV | \$2795 | \$2995 |
| <input type="radio"/> Stayover for AENS 2026 Annual Symposium & CME hours - discounted rate of \$345 | | |

FUNDAMENTAL RESOURCES (OPTIONAL ADD-ONS):

- ☐ Surgical Instrument Set \$600
- ☐ Pain Mgmt & Anatomy Book Set \$375
- Practical Pain Management for the Lower Extremity Surgeon by Stephen Barrett, DPM
- McMinn's Atlas of Lower Limb Anatomy current edition

DONATE TO *Extremity Nerve Research Foundation* ☐ \$100 ☐ OTHER - \$_____

REGISTRANT INFORMATION **AENS Active Fellow Member?** ☐ Yes ☐ No

FULL NAME ☐ DPM ☐ MD ☐ DO ☐ Other _____

PHONE _____ FAX _____

EMAIL *all confirmations will be sent via email*

Fundamental Course Criteria

1.) Email CV to info@aens.us 2.) Referring Surgeon/AENS Member: _____

Advanced/Masters Course Criteria

1.) Date of AENS Fundamental Course Completed: _____
2.) Number of nerve procedures completed in the past 12 months (excluding neuromas): _____

PAYMENT ☐ TOTAL in full enclosed: \$_____
☐ TOTAL paid in 2 equal installments: \$_____
(50% must be enclosed & remaining balance is due 21 days prior to course.)

☐ Check (#_____) Make checks payable to: AENS ☐ Visa ☐ Mastercard ☐ Amex

CREDIT CARD # _____ EXP. DATE _____ SEC. CODE _____

CARDHOLDER NAME _____ SIGNATURE _____

BILLING ADDRESS _____

Cancellation Policy: FEES ARE NON REFUNDABLE. Questions: contact info@aens.us.

Association of
Extremity Nerve
Surgeons



AENS is a specialty medical society open to all medical professionals which promotes the collaborative study and development of research and techniques regarding the treatment of extremity peripheral nerve disease.

2026 SURGICAL COURSES

Microsurgical Skills Training Course

March 23-25 Rochester, MN



Advanced Peripheral Nerve Course

June 12-13 Kennebunkport, ME

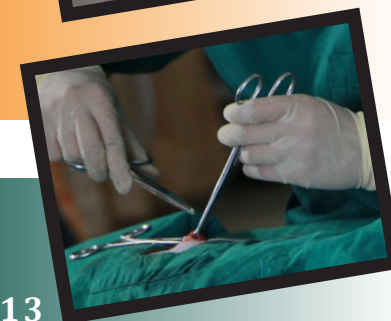

Fundamental Peripheral Nerve Surgical Course

April 17-18 & November 12-13
Fort Worth, TX & Key West, FL

AENS CME Committee: Andrew Rader, DPM, James Wilton, DPM & Damien Dauphinee, DPM

CME Accreditation Statement: The Association of Extremity Nerve Surgeons is accredited by the Accreditation Council for Continuing Medical Education (ACCME) to provide continuing medical education for physicians.

www.aens.us • info@aens.us

Microsurgical Skills Training Course

March 23-25

Rochester, MN - Mayo Clinic

Agenda subject to change.

AGENDA

Monday, 8AM-5PM

Proper use of Microscope, Instrumentation & Knot Tying with Bio-gel tubes

Tuesday, 8AM-5PM

End to End Anastomosis (in lab rat)
Introduction End to End Nerve Coaptation (use of cadaveric nerves and conduits)

Wednesday, 8AM-5PM

Nerve Conduits & Allografts in Cadaver Tissue

ADDITIONAL INFORMATION

CME: Hours available through Mayo*

Criteria & Details:

- Limited to 4 per course.
- Priority given to AENS Fellows and Qualified-Fellows.
- Scopes and instrumentation provided.
- Bring Scrubs & Loupes.
- Must have completed a minimum of 20 peripheral nerve surgical procedures.

Faculty:

William J. Anding, Instructor of Microsurgery

HOTEL & COURSE INFORMATION

Hilton Garden Inn (connected to Mayo)
225 S. Broadway Rochester, MN 55905
Phone: 507-285-1234 *ask for Mayo doc rate

Mayo Clinic:

200 First St. SW, Rochester, MN 55905



Advanced Peripheral Nerve Course

June 12-13

Kennebunkport, ME

Agenda subject to change.

AGENDA

Friday, 3PM-10PM: Didactic Lectures

- Chronic Pain, Anatomy, Challenges
- Peripheral stimulation, Case Reviews
- Working Dinner

Saturday, 8AM-6PM: Cadaveric Lab

*LAB: Belmont University

- Excision & Implant Techniques
- Peripheral Nerve Stimulation
- Denervations
- Soleal Sling - all approaches
- Plantar Nerve Techniques
- Advanced Nerve Repair
- Open Dissection and Q&A Review
- Group Dinner - optional

ADDITIONAL INFORMATION

CME Designation Statement: The AENS designates this live activity for a maximum of **14** AMA PRA Category 1 Credits™. Physicians should claim only the credit commensurate with the extent of their participation in the activity.

Criteria & Details:

- Class limited to 15.
- Bring dissection instruments, scrubs
- Loupes w/ light or head lamp required.
- Completion of AENS Fundamental Nerve Course.
- Complete minimum of 30 peripheral nerve procedures.
- ABFAS certification or qualification recommended.
- Basic dissection and 3 micro instruments provided.
- Doctors may bring personal instruments.

Faculty: as of 11/25/25

- Stephen Barrett, DPM, FAENS
- Peyman Elison, DPM, FAENS
- Aaron Ruter, DPM, FAENS

HOTEL INFORMATION

The Colony Hotel [www.colonymaine.com]
140 Ocean Ave, Kennebunkport, ME 04046

Reservations: 207-967-3331

AENS Rate: \$269/\$369 ocean view

****HOTEL WILL SELL OUT - Make reservation early!****

Taxi/car rental available from Portland, ME **OR** Boston airports.

*Contact info@aens.us if any hotel issues

Fundamental Peripheral Nerve Surgical Course

April 17-18

Fort Worth, TX

November 12-13

Key West, FL

This track will be offered in adjunct with the Annual Symposium.

AGENDA **Agenda subject to change.

DAY 1

8:00AM-7:30PM

Didactic Lectures

Chronic Pain, Anatomy, Coding, Cases, Diagnostic and Ultrasound Introduction

DAY 2

8:00AM-5:00PM

Cadaveric Dissection

Anatomy, Incision, Handling and Intro to Nerve Repair
Peripheral nerve decompression & techniques including common peroneal, deep peroneal, tibial, medial, calcaneal, superficial and plantar.

ADDITIONAL INFORMATION

CME Designation Statement: The AENS designates this live activity for a maximum of **18** AMA PRA Category 1 Credits™. Physicians should claim only the credit commensurate with the extent of their participation in the activity.

Criteria & Details:

- Class size - 20.
- 1 limb per attendee.
- Lunches and instruments provided.
- Submit CV with registration.
- Loupes with light required.
- Email AENS if loaners needed.
- Completion of course fills part of criteria to become AENS Fellow Physician.
- Hours and agenda subject to change. Verify final agenda before booking travel.
- **REGISTRATION INCLUDES:** 1 year comp AENS Membership, 1 year access to mentoring, access to online resources.
- **PROVIDED WITH COURSE:** Diagnostic instruments, article library & resources.



Faculty: as of 11/25/25

Jim Wilton, DPM, FAENS, Peyman Elison, DPM, FAENS, Julie Abboud, DPM, FAENS, Maria Buitrago, DPM, FAENS and Mark Woolley, DPM, FAENS

CLASS LOCATION

University of North Texas Lab
Bioskills Lab-Research & Education Bldg
3500 Camp Bowie Blvd, Fort Worth, TX 76107

FORT WORTH HOTEL INFO

TBA

Contact AENS with any hotel issues: info@aens.us.



KEY WEST CLASS & HOTEL INFO

Marriott Beachside
3841 N Roosevelt Blvd, Key West, FL 33040
Reservations: (305) 296-8100
AENS Rate: \$269(single)/\$369(1bdm suite)